

**CRITERION VI  
KEY INDICATOR 6.2  
METRIC 6.2.2**

**Index**

1. Table Showing Area of E-governance
2. Screen Shots of Interface of E-governance

**6.2.2 Implementation of e-governance in areas of operation**

1. Administration
2. Finance and Accounts
3. Student Admission and Support
4. Examination

Sr. No	Areas of E-governance	Year of implementation
1.	Administration	2010-11
2.	Finance and Accounts	2016
3.	Student Admission and Support	2019
4.	Examination	2014-15

**E- Governance in Admission through Online Kapson Software**

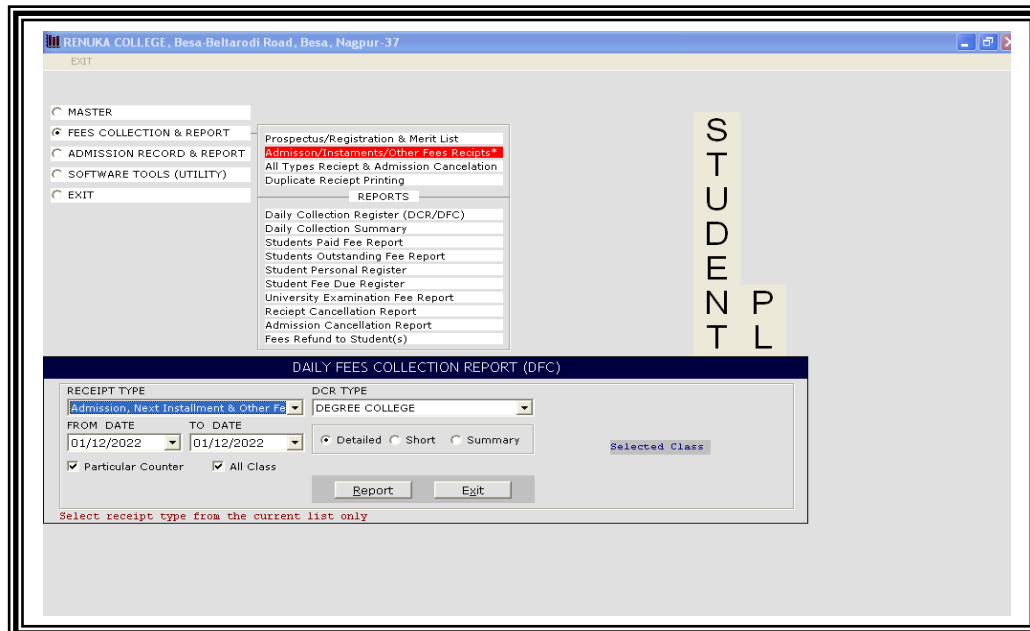

### Admission Register Data Entry through Kapson Software

**STUD.ID.NO. :** ACHARE SMITA BALCHAND->3233

**TITLE** MR **STUDENT NAME** SMITA **FATHER NAME** BALCHAND **SURNAME/LAST NAME** ACHARE **SEX** MALE

**MOTHER NAME** SAGAN **CLASS** XII COMM. **FEE TYPE** FP **ADMISSION DT.** 06/06/2019

**FORM NO.** **ADMISSION NO.** **ROLL NO.** **REG.NO.** **CAST CATEGORY** OBC **SECTION** **BATCH**

**BANK MICR Code** **BANK IFS Code** **BANK A/c No.**

**Local Address:** MAHAKALI NAGAR, BELTARODI, NAGPUR, 440037, MS  
**Permanent Address:** MAHAKALI NAGAR, BELTARODI, NAGPUR, 440037, MS

**NATIONALITY** INDIAN **URBAN/RURAL** URBAN **RELIGION** HINDU **BIRTH PLACE** PINDKEPAR

**DATE OF BIRTH** 30/09/2002 **CASTE** MARAR **E-MAIL ADDRESS**

**BL.GROUP** **ANNUAL INCOME**

Name of Exam.	Passed Year	Result	Obt.Mrk.	Out off	Division	Roll No./Seat No.	Percentage
1)							
2)							

**Enrolment No.:** **Board / University:** RASHTRASANT TUKADOJI MAHARAJ N

**Last School / College Attended** **Remarks (If Any)**

Enter 1-College Student, 2-Other College Student, 3-Repeater Student(Coll/Other Col) : 0

**MEDIUM** MAR **COMPL. LANGUAGE** ENG **SECOND** MAR

**SUBJECT** ECO AC OC SP EVS

Change Subjects

CHANGE STUDENT FEES DETAIL

ENTER PASSWORD

Please select the student unique no. from the given list only OR press wise list. Press F2 to get student ID wise list. Do not leave this field

**Modify View Save Exit**

**Student Fines Submitted Doc. Roll No. Allotment**

### Students General Reports through Kapson Software

**Course Code :** 1 B.A I

WITHOUT SECTIONS  SINGLE SPACING

**FIRST NAME-MIDDLE NAME-LAST NAME**  
**LAST NAME-FIRST NAME-MIDDLE NAME**

**SORT BY**  
 ID NO.  ADMISSION DATE  NAME

**ALL DATES ALL STUDENT**

**DATE FROM** 01/12/2022 **DATE TO** 01/12/2022

**GENE.COLOUMN LIST REPORT EXIT**

**STUDENT'S NAME** **IDNO.** **CLASS**

TOTAL STUDENT =

Check to without grouped section wise list. Uncheck to grouped section wise list.

### Students Statistical Report through Kapson Software

Renuka Shikshan Prasarak Mandal RENUKA COLLEGE Besa-Bellarodi Road, Besa, Nagpur-37							SESSION : 2019-2020	
CLASS: B A I								
SR. NO.	NAME OF STUDENT	ADM. DT.	CASTE	CATE	DT. OF BIRTH	FEE TYPE	SEX	
1	ABHISHEK P. SURYAWANSHI	12/06/2019	MAHAR	SC	03/05/2000	GOI	MALE	
2	AJAY R. SONBAWANE	29/08/2019		NT		FP	MALE	
3	AKASH S. SHENDE	04/07/2019		OBC		FP	MALE	
4	AKASH S. JAMNIK	20/06/2019		OPEN		FP	MALE	
5	AMOL M. WANKHEDE	22/06/2019		SC		FP	MALE	
6	ANIKET A. PARDESHI	18/06/2019		OBC		FP	MALE	
7	ANIKET G. THAKARE	19/08/2019		OBC		FP	MALE	
8	ANIKET M. BHALAVI	17/07/2019		ST		FP	MALE	
9	ANIL R. TURKAR	23/09/2019		OBC		FP	MALE	
10	ANKIT G. MANAPURE	10/07/2019		OBC		FP	MALE	
11	BADAL C. LINGAYAT	23/07/2019		SC		FP	MALE	
12	DHANTESHWARI D. SHAHU	25/06/2019		OBC		FP	FEMALE	
13	DIPAK J. MANGAL	18/06/2019		SC		FP	MALE	
14	DNYANESH D. RATHOD	22/06/2019		NT		FP	MALE	
15	HEMAT K. AGASE	25/07/2019		OBC		FP	MALE	
16	HOSHANG A. KAMBLE	19/08/2019		SC		FP	MALE	
17	KADAMBARI H. MESHARAM	29/07/2019		OBC		FP	FEMALE	
18	KAUTUK D. SONAWALE	11/06/2019		OBC		FP	MALE	
19	KHUSHAL S. SAMBHARE	26/08/2019		OBC		GOI	MALE	
20	KIRTI H. BAKLE	04/07/2019		SC		GOI	FEMALE	
21	KRISHNA R. PIPARHETE	18/06/2019		OBC		FP	MALE	
22	KUMUDINI A. LAKHEKAR	24/07/2019		OBC		FP	FEMALE	

### Students Fees Paid through Kapson Software

2019-2020 : RENUKA COLLEGE, Besa-Bellarodi Road, Besa, Nagpur-37

Paid Fees Report

SELECT CLASS  
1->B.A.I

SHORT REPORT  
 DETAIL REPORT

ALL FEE TYPES

FEE TYPE

Report

OUTSTANDING FEES REPORT

Exit

Report generation in progress. Please wait .....



Financial Accounting through Kapson Software

RENUKA COLLEGE  
Fin.Yr. : 01/04/2016 To 31/03/2020

Transaction Entry Logout User : Account Thu, 01 Dec 2022

Transaction Entry

CASH/BANK BOOK ENTRY  
2016-04-01 : 2020-03-31

Receipt  Payment

Date :  
2022-12-01

Transaction Type:  
 Bank  Cash

Select Account :  
Select Account

Amount :  
Narration :

Submit

Financial Accounting through Kapson Kapson Software

RENUKA COLLEGE  
Fin.Year : 01-Apr-2016 - 31-Mar-2020  
From 01-04-2019 To 31-03-2020

Transaction Entry Logout User : Account Thu, 01 Dec 2022

Transaction Entry

2019-04-01 2020-03-31 CASH IN HAND Show Print

RENUKA COLLEGE  
Fin.Year : 01-Apr-2016 - 31-Mar-2020  
From 01-04-2019 To 31-03-2020  
C A S H B O O K (CASH IN HAND)

Date : 01/Apr/2019			
Party / Particular	Receipt	Party / Particular	Payment
Opening Balance	4933.80		
		Closing Balance	4933.80
Total	4933.80	Total	4933.80
Date : 02/Apr/2019			
Party / Particular	Receipt	Party / Particular	Payment
Opening Balance	4933.80		
Salary Arrears (teaching & non teaching) Being Ph.D. Arrears & Placement	268614.00	Printing & Stationery Being cash paid for Involup	50.00
		Geography Practical Exam. Exps. Being cash paid to Dr. Prachiti Bagaday, Internal for Remuneration, B.A.- 6th Sem. Sum.-19	243.00
		Geography Practical Exam. Exps. Being cash paid to Dr. Prachiti Bagaday, Internal for TA & DA, B.A.- 6th Sem. Sum.-19	200.00
		Geography Practical Exam. Exps.	

**Financial Accounting through Kapson Software**

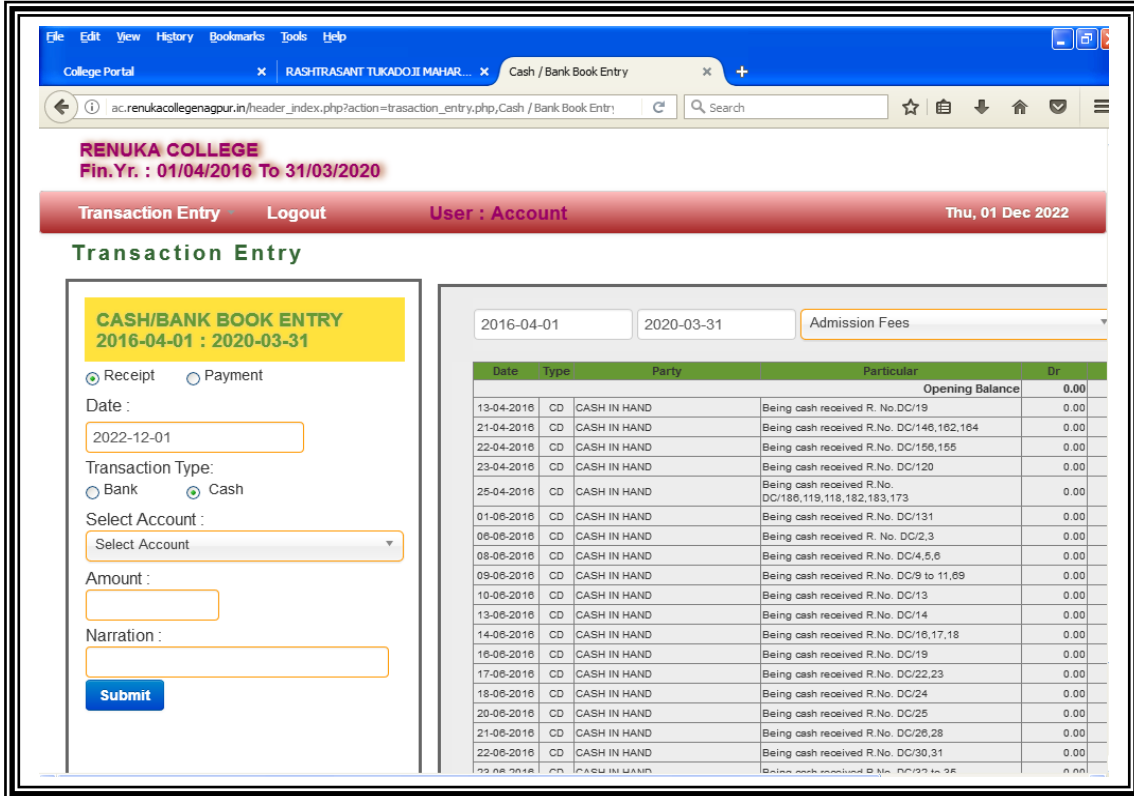

**RENUKA COLLEGE**  
Fin.Yr. : 01/04/2016 To 31/03/2020

Transaction Entry Logout User : Account Thu, 01 Dec 2022

### Transaction Entry

**CASH/BANK BOOK ENTRY**  
2016-04-01 : 2020-03-31

Receipt  Payment

Date :

Transaction Type:  
 Bank  Cash

Select Account :

Amount :

Narration :

2016-04-01 2020-03-31 Admission Fees

Date	Type	Party	Particular	Dr
			<b>Opening Balance</b>	<b>0.00</b>
13-04-2016	CD	CASH IN HAND	Being cash received R. No.DC/19	0.00
21-04-2016	CD	CASH IN HAND	Being cash received R.No. DC/146,162,164	0.00
22-04-2016	CD	CASH IN HAND	Being cash received R.No. DC/156,155	0.00
23-04-2016	CD	CASH IN HAND	Being cash received R.No. DC/120	0.00
25-04-2016	CD	CASH IN HAND	Being cash received R.No. DC/186,119,118,182,183,173	0.00
01-06-2016	CD	CASH IN HAND	Being cash received R.No. DC/131	0.00
06-06-2016	CD	CASH IN HAND	Being cash received R. No. DC/2,3	0.00
08-06-2016	CD	CASH IN HAND	Being cash received R.No. DC/4,5,6	0.00
09-06-2016	CD	CASH IN HAND	Being cash received R.No. DC/9 to 11,69	0.00
10-06-2016	CD	CASH IN HAND	Being cash received R.No. DC/13	0.00
13-06-2016	CD	CASH IN HAND	Being cash received R.No. DC/14	0.00
14-06-2016	CD	CASH IN HAND	Being cash received R.No. DC/16,17,18	0.00
16-06-2016	CD	CASH IN HAND	Being cash received R.No. DC/19	0.00
17-06-2016	CD	CASH IN HAND	Being cash received R.No. DC/22,23	0.00
18-06-2016	CD	CASH IN HAND	Being cash received R.No. DC/24	0.00
20-06-2016	CD	CASH IN HAND	Being cash received R.No. DC/25	0.00
21-06-2016	CD	CASH IN HAND	Being cash received R.No. DC/26,28	0.00
22-06-2016	CD	CASH IN HAND	Being cash received R.No. DC/30,31	0.00
23-06-2016	CD	CASH IN HAND	Being cash received R.No. DC/32 to 35	0.00

**Financial Accounting through Kapson Software**

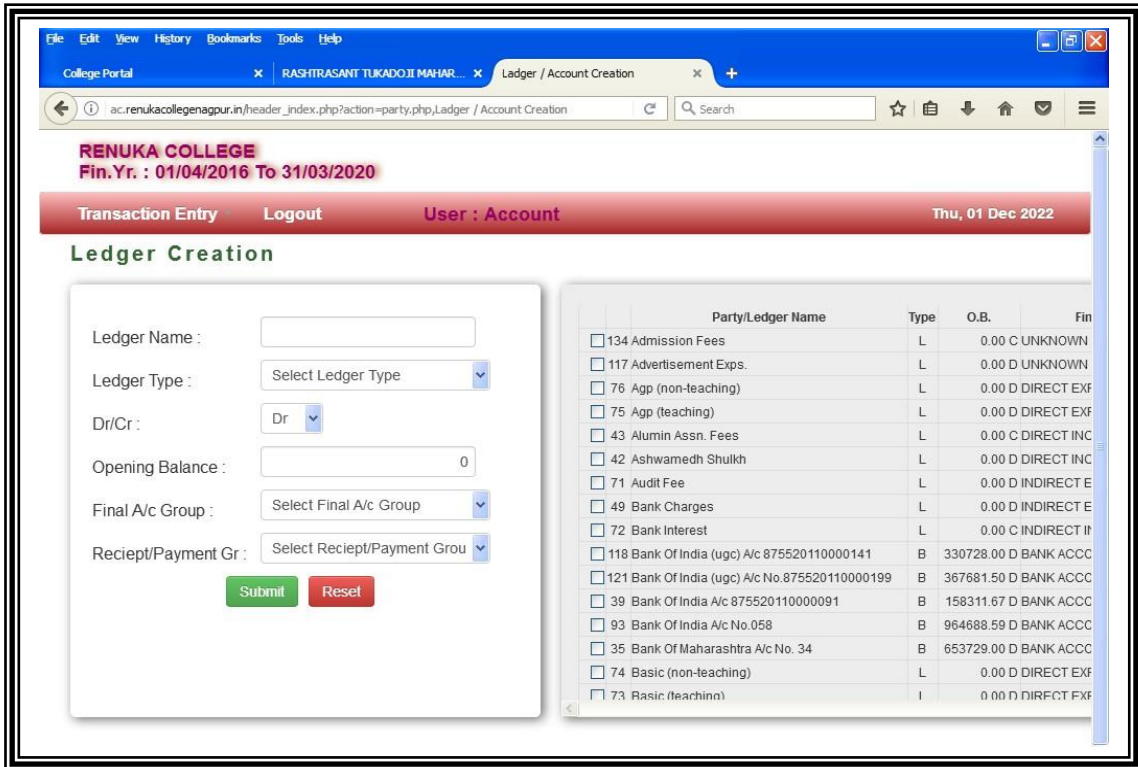

**RENUKA COLLEGE**  
Fin.Yr. : 01/04/2016 To 31/03/2020

Transaction Entry Logout User : Account Thu, 01 Dec 2022

### Ledger Creation

Ledger Name :

Ledger Type :

Dr/Cr :

Opening Balance :

Final A/c Group :

Receipt/Payment Gr :

Party/Ledger Name	Type	O.B.	Fin
<input type="checkbox"/> 134 Admission Fees	L	0.00	C UNKNOWN
<input type="checkbox"/> 117 Advertisement Exps.	L	0.00	D UNKNOWN
<input type="checkbox"/> 76 App (non-teaching)	L	0.00	D DIRECT EXF
<input type="checkbox"/> 75 App (teaching)	L	0.00	D DIRECT EXF
<input type="checkbox"/> 43 Alumin Assn. Fees	L	0.00	C DIRECT INC
<input type="checkbox"/> 42 Ashwamedh Shulkh	L	0.00	D DIRECT INC
<input type="checkbox"/> 71 Audit Fee	L	0.00	D INDIRECT E
<input type="checkbox"/> 49 Bank Charges	L	0.00	D INDIRECT E
<input type="checkbox"/> 72 Bank Interest	L	0.00	C INDIRECT IF
<input type="checkbox"/> 118 Bank Of India (ugc) A/c 875520110000141	B	330728.00	D BANK ACCO
<input type="checkbox"/> 121 Bank Of India (ugc) A/c No.875520110000199	B	367681.50	D BANK ACCO
<input type="checkbox"/> 39 Bank Of India A/c 875520110000091	B	158311.67	D BANK ACCO
<input type="checkbox"/> 93 Bank Of India A/c No.058	B	964688.59	D BANK ACCO
<input type="checkbox"/> 35 Bank Of Maharashtra A/c No. 34	B	653729.00	D BANK ACCO
<input type="checkbox"/> 74 Basic (non-teaching)	L	0.00	D DIRECT EXF
<input type="checkbox"/> 73 Basic (teaching)	L	0.00	D DIRECT EXF



Admission on the Portal of the Parent University –RTM, Nagpur University

College Portal

https://nagpur.university/CollegeRTMNU/Frmcollegedashboard

RASHTRASANT TUKADOJI MAHARAJ NAGPUR UNIVERSITY  
Formerly known as Nagpur University

Examination Section Portal

Welcome RENUKA COLLEGE (New College No: 143 ) -- (Old College No: 192) LOGOUT

Format for appointment as internal supervisor for examinations

Home

Update Student Mobile No. »

Download Mobile Details Pdf »

College Data »

Centre Data »

College Data/Centre Data (Winter-2019)

Enrollment 2021-22  
Click Here >>>>

Enrollment-Register  
Click Here >>>>

Exam Form Winter-2022  
Click Here >>>>

Examiner Data  
Click Here >>>>

Enrollment-2016-17  
Click Here >>>>

Examination Summer 2022 Principle/Incharge Exam Credential For Login

Admission Portal of RTM Nagpur University

College Portal

https://rtmnu.digitaluniversity.ac

RASHTRASANT TUKADOJI MAHARAJ NAGPUR UNIVERSITY  
Chhatrapati Shivaji Maharaj Administrative Premises, Ravindranath Tagore Marg, Nagpur

Home

Login here

University Login

Student Login

College Login

\* Suggestion \* Request Info \* Complaints \* FAQ \* Disclaimer  
Copyrights 2011. All Rights Reserved. Powered By (MKCL)  
The website can be best viewed in 1024 \* 768 resolution and required version of internet explorer is IE 7.0,Firefox 3.0 and above

### Scholarship Portal of Maharashtra Govt.



### Scholarship Portal of Maharashtra Govt.

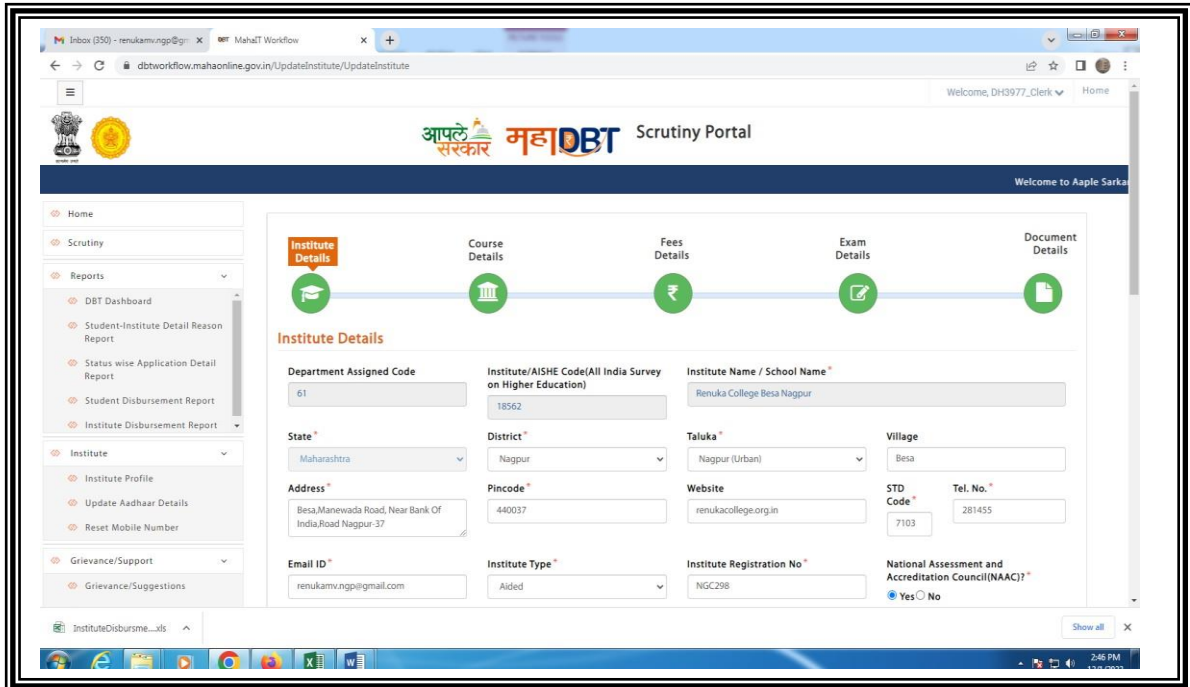



Scholarship Portal of Maharashtra Govt.

Application Details Financial Year: 2021-2023

Department Name: Social Justice and Special Assistance Department  
Scheme Name: Government of India Post Matric Scholarship  
Application No: 2223SIS1001050316  
Profile Type: Aadhaar

Attendance

0.00 Total Fees paid to Institute Is Stipend  
Yes:  NO:  Yes:  NO:

Scrutiny Remark

Rejection Reasons

- Last exam appeared Marksheet
- SSC/HSC Marksheet
- Income Certificate of Parents
- Wrong Information Provided.
- Gap Certificate & Self Declaration (if falls in curriculum) missing
- Hostel Certificate (if living in hostel private or institutional)



**CRITERION VI  
KEY INDICATOR 6.2  
METRIC 6.2.2**

**INDEX**

- 1 Policy of E-governance**
- 2. Payment Receipts of Software**

**Policy of E-governance**



*Renuka Shikshan Prasarak Mandal's*  
**RENUKA COLLEGE**  
Near Bank of India, Besa, Nagpur  
Accredited with 'B' grade by NAAC, Bengaluru  
Permanently Affiliated to RTM Nagpur University



---

Telephone No. 07103281455    Email: - [renukaenvnnp@gmail.com](mailto:renukaenvnnp@gmail.com)    Website: [www.renukecollege.org](http://www.renukecollege.org)  
 President: - Shri Himsanshu E Gedam    Principal: - Dr. Jyoti Patil  
 Contact no. : 8149051026    Contact no. : - 9422807224

---

**E-governance Policy 2018-2023**

**Aims and Objectives**

1. To employ e-governance in the functioning of the institution
2. To streamline the working of the institutions through digitization
3. To robust transparency and accountability
4. To minimize the use of paper so as to support environment.
5. To store data in a safe and secured way
6. To retrieve data as and when required
7. To make the work hassle free

**Policy**

1. With the view to bring efficiency in the various areas of digitisation, it has been decided to begin e-governance in major areas of the Institution such as -Administration, Finance and Accounts, Students Admission and Support and Examination.
2. Institution initiates e-governance to synchronize the work of the institution for efficacy.

Governing Body reserves the whole rights to add, upgrade and procure any service or software for strengthening the e-governance

**Administration:**

The Institution employs the Management Information System procured from Kapson Software and Technology which provides the facilities of making online entry and the data is processed and preserved in the system and can be accessible from anywhere from round the clock.

**Finance and Accounts:**

The Finance and Accounts of the Institution are maintained through the software which renders the facilities of providing daily collection, fee collection report, outstanding fees of the students as well as the office accounts are also maintained.

**Students Admission and Support:**

The admission process of the students are done through the software in which the students can make their registration, and the information of the students can be fed online and it is processed and maintained through the software.

**Examination:**

The filling of examination forms, revaluation forms, getting hall tickets, question papers of the university, uploading of the marks are done on the online portal of the parent university-RTM, Nagpur University.

  
 अध्यक्ष / सचिव  
 वेदुता शिक्षण प्रसारक मंडळ  
 नागपूर.



  
 Principal  
 Renuka College  
 BESA Near BOI Nagpur-37

 Scanned with Oken Scanner



## **E-governance Policy**

### **Aims and Objectives**

1. To employ e-governance in the functioning of the institution
2. To streamline the working of the institutions through digitisation
3. To robust transparency and accountability
4. To minimize the use of paper so as to support environment.
5. To store data in a safe and secured way
6. To retrieve data as and when required
7. To make the work hassle free

### **Policy**

1. With the view to bring efficiency in the various areas of digitisation, it has been decided to begin e-governance in major areas of the Institution such as –Administration, Finance and Accounts, Students Admission and Support and Examination.
2. Institution initiates e-governance to synchronize the work of the institution for efficacy.

### **Administration:**

The Institution employs the Management Information System procured from Kapson Software and Technology which provides the facilities of making online entry and the data is processed and preserved in the system and can be accessible from anywhere from round the clock .

### **Finance and Accounts:**

The Finance and Accounts of the Institution are maintained through the software which renders the facilities of providing daily collection, fee collection report, outstanding fees of the students as well as the office accounts are also maintained.

### **Students Admission and Support:**

The admission process of the students are done through the software in which the students can make their registration, and the information of the students can be fed online and it is processed and maintained through the software .

### **Examination:**

The filling of examination forms, revaluation forms, getting hall tickets , question papers of the university, uploading of the marks are done on the online portal of the Parent university-RTM, Nagpur University.

## Students Admission Software Web under E-governance

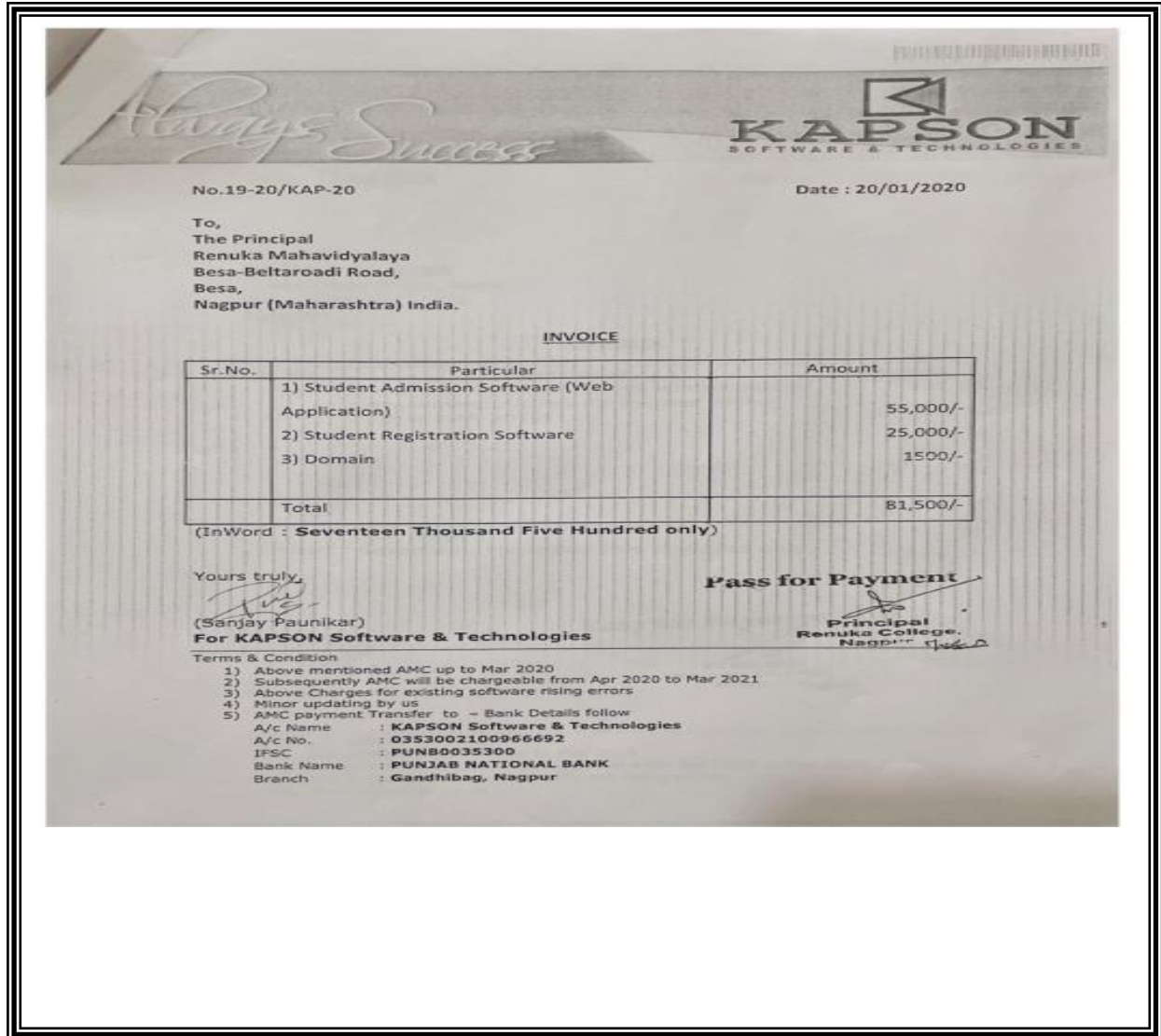



Payment Receipt of Students Admission Software Web under E-governance

**KAPSON**  
SOFTWARE & TECHNOLOGIES

Abyankar Smarak Road, Agyaram Devi Square, Ganeshpeth,  
Nagpur (MS) INDIA - 440018, 09326820896, kapon.info@gmail.com

**RECEIPT** *B. Com.*

Receipt No. : **036** Date: *16/10/2021*

Received with thanks from *Renuka Mahavalkya*

Sum of Rupees *Fifty one Thousand five Hundred Only/-*

by Cash/Cheque *Bank of India* Chq. Date *13/10/21* Chq. No. *052979*

an account of \_\_\_\_\_

**Rs. 51,500/-**

*[Signature]*  
Authorized Sign.

## Copy of Web Based Application for Accounting under E-governance

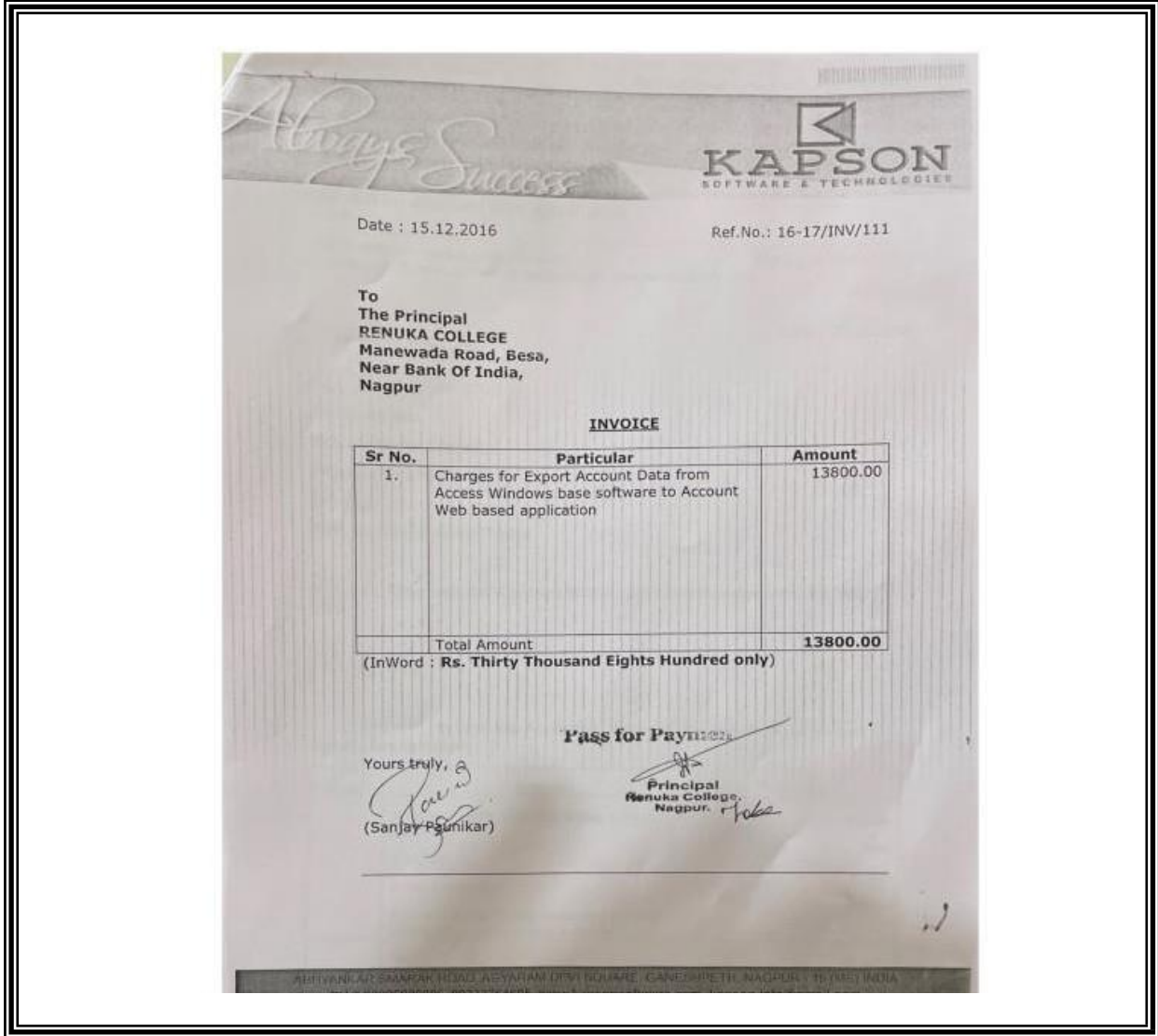

## Copy of Web Based Application for Accounting under E-governance

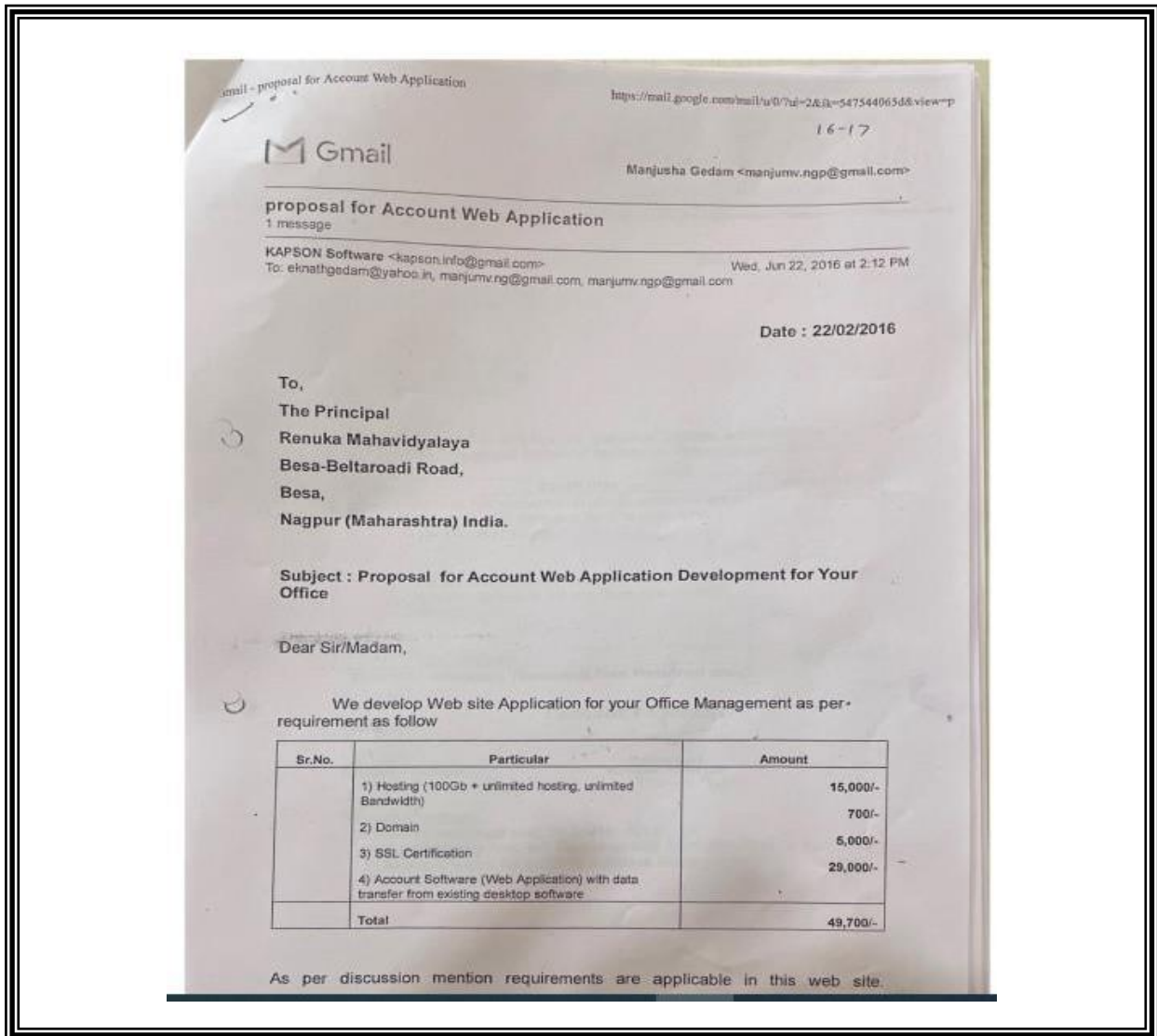



**Copy of Web Based Application for Increasing Bandwidth and Hosting under E-governance**

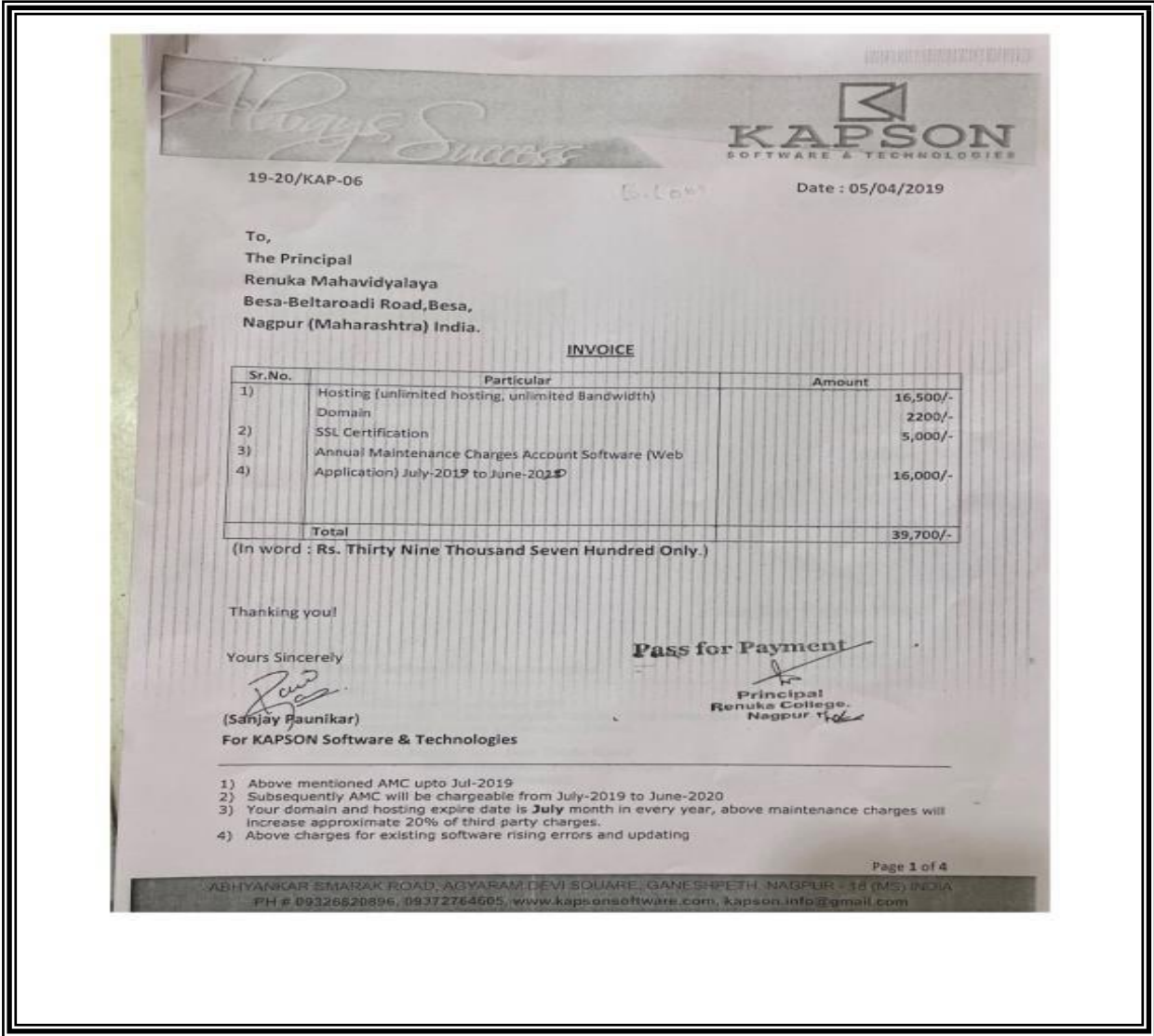



**Copy of Annual Maintenance Charges paid for College Administrative Management Software under E-governance**

